



# QUARTERLY

THREE LAKES ASSOCIATION

SERVING LAKE BELLAIRE, CLAM LAKE AND TORCH LAKE IN NORTHWEST MICHIGAN

SUMMER 2025

## The Maury Creek Story

Shanty Creek Resort began as a private membership venture conceived by local businessman Roy Deskin on more than a thousand acres of hilly forested land overlooking Lake Bellaire. After his passing in 1969, the resort was sold to outside developers and construction of Trappers Lodge began. Soon after, Chet Matlby's Beach Club which had frontage on Lake Bellaire was acquired and access was extended to all resort home and condominium owners. In 1983, construction of the Legend Golf Course caused significant soil erosion impacting Lake Bellaire and Grass River. Antrim County soil erosion agent, Warren Studley, with support from TLA and quit a few Lake Bellaire property owners worked desperately for years to correct this problem. A decade earlier with County support and a Resource Conservation grant, Warren had teamed with TLA to start the Grass River Wildlife Project which ultimately became the Grass River Natural Area. This time they were successful at getting the Resort to draft a master drainage plan but implementation was spotty until the resort was purchased by Club Corporation of America which provided funds for several soil erosion projects.

One of those projects was to dig a small sand trap pond just East of M88 on Maury Creek which originates at the second hole of the golf course. The creek flows through heavily wooded parcels dropping more than a hundred feet in elevation to a field adjacent to M88 before passing through culverts under the highway and then under

Fisherman's Paradise Road and drains into Lake Bellaire between the Beach Club and a riparian parcel to the South. The pond is intended to provide time for heavier sediments such as sand to settle from the water and requires periodic dredging to remain effective. It is unclear how many times the pond has been dredged but the last time was in 2019 when around 300 cubic yards of sand were removed by permit. Sand trap pond maintenance is performed at the discretion of the resort which pays for the work to be done.

During TLA's July public education event held at the Beach Club, turbid water flowing from Maury Creek was fouling the shoreline and extended more than a hundred yards to the northeast. Alluvial deposits of sand were noticeable where the creek enters Lake Bellaire but on that day the turbidity plume was milky and appeared to be composed of fine clay. The lake bottom sediments near the shoreline in

this area are increasingly being dominated by this fine clay material which resists settling and resuspends easily in waves and currents.

The following month during TLA's annual meeting this same area of shoreline was experiencing the largest green algae bloom that any attendees had ever witnessed in our local lakes. Microscopic evaluation determined it to be a native filamentous macro-algae, and although being very unsightly, it was a non-toxic variety. At the time the algae samples were collected a moderate on-shore breeze was causing noticeable resuspension of the fine clay sediments up and down the shoreline and more than 75 feet out into the lake on either side of the creek mouth. No turbidity or green algae were noticeably present to the south at the public boat ramp or along the frontage of several riparian properties a short distance to the north, even though the wind, waves and water depths were similar at those locations. At the time, a father and son who were



July 2025, fine clay remains suspended in the Maury Creek sand trap pond.

*Continued on page 2*

### *Sneak peek*

RECENT ACTIVITIES  
DONORS

PAGES 3-5  
PAGES 6-7





# Three Lakes Association

## Officers

President: Fred Sittel  
Vice President: Rick Doornbos  
Treasurer: Ed Gourley  
Secretary: Greg Fredericksen  
Past President: Mike Bertram

## Zone Directors

- A. Clearwater Township:  
Linda Anderson-Jarosz, Open
- B. Milton Township: Rick Doornbos,  
Greg Fredericksen
- C. Torch Lake Township: Casey Wiggins,  
Open
- D. Central Lake Township: Steve Laurenz,  
Brian Hayes
- E. Forest Home Township: Fred Sittel,  
Chris Herb
- F. Helena Township: Mike Haley, Open
- G. Custer Township: Gary Knapp,  
Sheri Greenhoe
- H. Kearney Township: Gary Bart, Open

**Director at Large:** Mike Novak

**Directors Emeriti:** Norton Bretz,  
Tina Norris Fields, Becky Norris

## Committee Chairs

Water Quality: Rick Doornbos  
Membership: Chris Herb  
Education: Steve Laurenz  
Publicity: Chris Herb

The TLA Quarterly is published by the  
Three Lakes Association  
Please direct comments or questions to:  
P.O. Box 689  
Bellaire, MI 49615  
[3lakes.info@gmail.com](mailto:3lakes.info@gmail.com)  
231-412-7551

**Executive Director**  
Lois MacLean

Maury Creek - Continued from page 1

deploying kayaks were asked if they had ever seen anything like this before at the Beach Club. They said they were from Ohio and this was their first visit to Michigan. Although not a direct health threat, the local economic impact of unsightly green globs of algae along beaches and swimming areas is likely to be significant.

After TLA reported the sediment pollution in July, the Antrim County soil erosion office documented conditions along the entire length of Maury Creek. They found what appeared to be a specific location near the golf course where the creek went from clear to turbid and contacted EGLE's permit division for assistance. The County was told they could not force the property owner to take any action unless there was an active permit or application involving earthwork but agreed the resort property could benefit from additional soil erosion control. In 2013 and 2014, the Watershed Center Grand Traverse Bay and Antrim Conservation District conducted regional stormwater runoff assessments which included Maury Creek. They found existing stormwater retention basins near the headwaters of the creek were not functioning properly, some drainage tiles from the golf course going directly to the creek, overflow from basins going directly to creek via piping, exposed clay soils with significant amount of clay runoff and the potential for heavy clay input to Maury Creek. They made specific recommendations for added retention basins and changes to the existing golf course drain tiles to prevent the worst outcomes.

It has been forty years since the resort's master drainage plan was drafted and more than a decade since the Watershed Center and ACD recommendations were made to



**August 2025, filamentous green algae and resuspension of bottom sediments along the Lake Bellaire shoreline adjacent to the mouth of Maury Creek.**

prevent heavy clay soils from entering Maury Creek. Government organizations often find themselves limited when addressing ongoing water quality concerns that do not involve permit issuance or violation of laws or ordinances. The irony is that everybody including the owners of property experiencing soil erosion wants to keep sediment pollution out of our lakes. It is time for community volunteers, local NGOs and county and state governments to partner with Maury Creek property owners and find a way to eliminate this ongoing pollution of Lake Bellaire in a way which works for everyone.

## *THANK YOU for your support!*

Over the years the Dole Family Foundation has generously granted funds for our water quality and education efforts. For 2025, we appreciate being granted funds to do more in-depth e.coli testing as we continue to monitor the streams that feed our fragile lakes. This funding helps to off-set the costly additional laboratory fees of source tracking. Watch for more test result information in an upcoming newsletter, on our website and on social media.

# RECENT ACTIVITIES

## Lake Monitoring

TLA has been monitoring water quality in Bellaire, Clam, and Torch Lakes for over twenty years to determine long term trends and detect early warning signals. Monitoring consists of water clarity measurements and Chlorophyll-a samples every two weeks. Mid-lake phosphorous samples are taken in the Spring and Fall to keep an eye on nutrient levels. Our data is sent to the Watershed Council which publishes an annual report of trophic status and water quality trends.

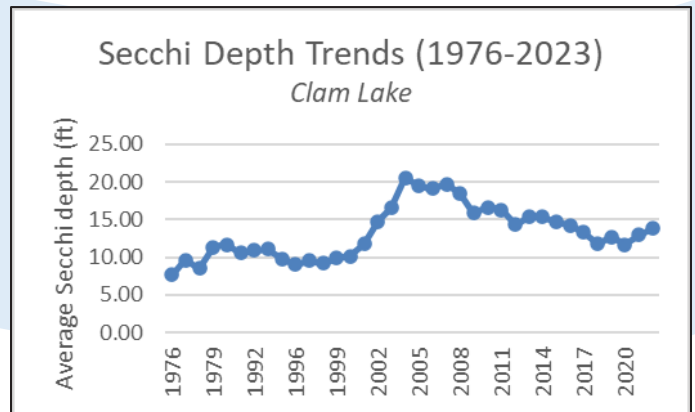

## Aerial GBA Monitoring

TLA board member Art Hoadley made this year's first bi-annual survey flight of the Torch Lake and Lake Bellaire shorelines in early May. He has been keeping an eye on GBA in our lakes for over twelve years averaging more than 1000 pictures per flight. They help us understand both multi-year and seasonal growth trends and are used in TLA's research work on the causes of GBA.

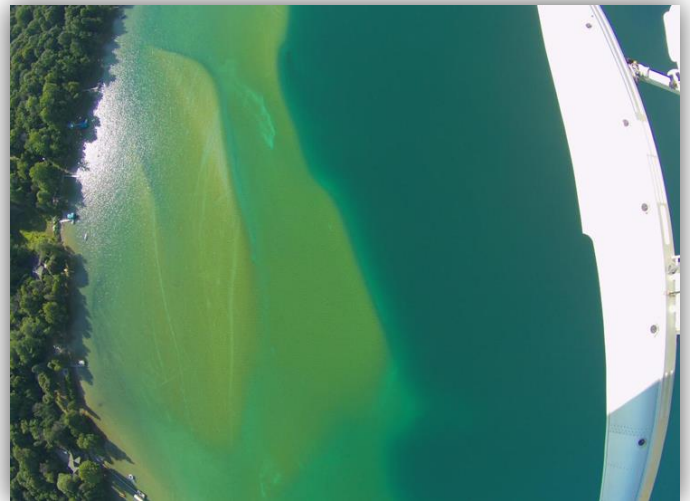

## GBA Research

TLA's work with Dr. Jan Stevenson continues in an effort to determine why Golden Brown Algae is changing the appearance of lake bottoms in Northern Michigan. Samples from last year's in-lake experiments are being analyzed by Florida International University and preliminary findings were shared on Facebook and in our Quarterly Newsletter. Dr. Stevenson is currently focusing on the chemistry within GBA mats and factors that influence mat formation such as low surface water phosphorus concentration, the reaction of certain species of algae in low nutrient environments to excrete excess carbon in the form of mucilages, and calcium precipitation within the mats which makes them resistant to disturbance from current and waves.







## Summer Intern Program

In 2025, TLA Interns are conducting an aquatic plant survey on Clam Lake, emphasizing the presence of native and invasive species, including Eurasian Water Milfoil. The Intern program engages local high school students in a structured field research project, meeting weekly from June through August. They learn species identification, specimen collection, and scientific documentation under the guidance of an experienced program leader, TLA volunteers and boat captains. The Intern program includes education, training and sample collection with emphasis on communication, collaboration, and hands-on science for the protection and preservation of aquatic environments.



## Eurasian Water Milfoil

The TLA/TLPA Invasive Plant Team continues to monitor in and around Torch Lake for Eurasian Water Milfoil and other invasive plant species. We have expanded our monitoring activity to utilize new underwater camera capabilities and are now monitoring fifteen locations favorable for EWM infestation. Control efforts have expanded to include both selective chemical treatment and hand-pulling by scuba divers.

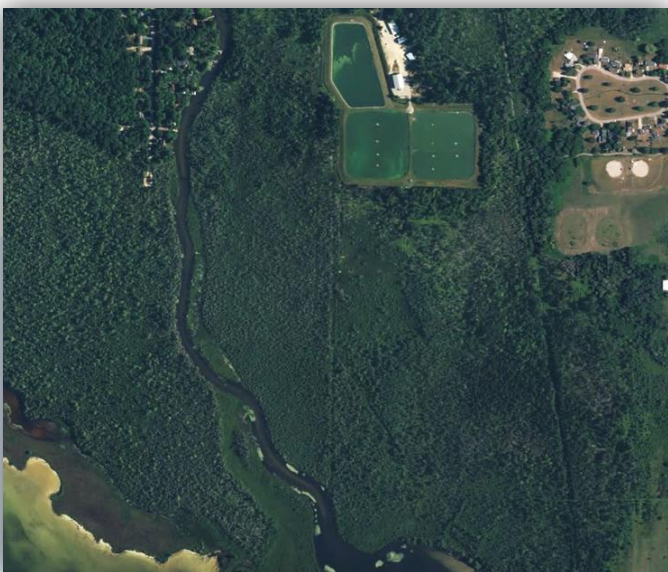

## WWTP Follow-up

TLA is keeping an eye on operational changes being made at the Bellaire Waste Water Treatment Plant. Water samples have been collected from the adjacent Lower Intermediate River to provide baseline data and assure nutrient loading has not increased. We are also monitoring water quality in Grass Creek this summer for potential adverse environmental impact from sewage sludge disposal on local agricultural fields.



## Community Education

This year TLA engaged the community through a two-part program. In the Spring, a webinar on boater safety attracted strong participation and was later made available online. Our annual public event in July, held at the Shanty Creek Beach Club pavilion, attracted seventy attendees and brought members of the public together in a relaxing atmosphere to hear about issues affecting our lakes and the environment. This year's speakers talked about the importance of volunteer water quality monitoring efforts, the threat posed by invasive species and invasive species eradication programs, and research into the causes of discoloration of lake bottoms by Golden Brown Algae. Attendees enjoyed a selection of beverages and snacks on the shoreline of beautiful Lake Bellaire. The event started with a silent auction which raised over \$2k for the SEOP program. Thank you to everyone who donated items and to those who participated in the silent auction!



## Annual Meeting

On August 7, TLA members gathered for our annual meeting. Great conversation, food and fun was had by all. We covered the business of approving financials, board actions and meeting minutes. Antrim County Drain Commissioner and Dam Operator, Leslie Meyers, presented on the importance of addressing the dams and culverts in the Elk River Chain of Lakes as major maintenance projects before they become a major emergency.



# Our members and donors make the important work of TLA possible. Thank you for your commitment to water protection!

## Basic up to \$99

Robert Bachteal  
Gary & Carla Bart  
Truman & Linda Bicum  
Holly Bolhouse  
Dan & Jeri Lynn Braunlin  
John Carlson  
John & Barbara Carton  
Bob & Dorothy Clore  
Donald Paul & Mary Command  
Mark Cowles  
Evan Craig, ROMYR, INC.

Larry Dittmar  
Brian & Michelle Duly  
Bryan & Patty Edmonson  
Jim & Terry Ferguson  
William French & Jennifer Dawson  
Tammy & Mark Gardner  
Donna Gundle-Krieg  
Higgins Lake Foundation  
Melinda & David Hileman  
Arthur Hoadley  
Janet & Kathryn Horton  
Craig Hupp  
Doug & Amber Irrer  
Heather Irvine  
Megan Irving  
Patrick & Sue Kelly  
Linda & Bill Kennedy  
Janet Killian  
Don Kurowski  
Lakeside Properties Real Estate  
Mike & Becky Lanham  
Beth Lavasseur  
Kirk & Connie Lignell  
Robert Logee  
Jan Loveland  
Rita MacKay  
Marsie Martien  
Gary Mayes  
Ann McClelland  
Geary McLaughlin  
Rick & Leslie Meyers  
Greg Miller  
Thomas & Robyn Miller  
Keene Guidry & Murray Moore  
Roberta Mylan  
Timothy & Wendy Nickels  
Terry & Rebecca Patton  
Margaret Pierce  
Cliff & Cherie Pixler  
Paul & Carole Poljan  
Blake & Peggy Rowe  
Cheryl Sallwasser  
J Hans Schwab  
Brett & Barbara Seabury  
Sholund Trust  
Ruth Ann Silvernail

Jim & Diane Slagle  
Brook & Jean Smith  
Jerry Sorgi  
John Spotts  
Marilyn Strader  
Michael Suszan  
Scott Thompson  
Sharon Tylanda  
Camp Hayo-Went-Ha YMCA  
Zeeb Family  
Harry Zientek

## Donor \$100 - \$249

James & Susan Abdnor  
Meg & Glen Ackerman  
Jeff & Susan Alexandrowicz  
Rob Allen  
Katherine Amerman & John Vogel  
Linda Anderson-Jaros  
L. Louis & Mandy Andreopoulos  
Cory Arsnoe  
Randy & Peg Asmus  
Christopher & Vickie Avery  
Patricia Avery  
Michael & Kathleen Babb  
Robert & Jennifer Banks  
Robert & Rita Barron  
Toby Beach  
Frederick & Kathryn Bechtold  
Henry Berger  
Albert & Janet Bernat  
Mike & Phyllis Bertram  
Steve & Pat Biegel  
Sandra & Ronald Bielak  
Charles Bingham III  
Gregg & Judith Blaszk  
William Blessed  
Janet McNish & Alan Bliss  
Brian & Laura Bosgraaf  
Sharon Branson  
Art & Cathy Brereton  
Short's Brewing  
Kathleen Brodhag  
Dennis Bruce  
Buzz & Linda Bryson  
Richard Cicone & Carolyn Burke  
Andrew Calcaterra  
Barbara Cannon  
Don Chakeres  
Elizabeth Charlton  
Gary Chenoweth  
Richard & Constance Claar  
Rick & Kristin Claar  
Mitchell & Lori Clauw  
Allan Cogan  
Martie Conner  
Robert & Rita Cook  
Gregory Cooksey

Leslie & Robert Cooper  
Pat & Judy Corso  
Jeff Covy  
Barbara Cribar  
James Cross  
Kristine Crossman  
Peter Daily  
Marjorie DeCapite  
Greg & Sarah Dickey  
Kay Doheny  
Dan Doherty & Nancy Pawlowski  
Elizabeth Dowling  
Ken & Claudia Drake  
Ralph Dunlop Jr.  
Richard & Sheila Durda  
William Dvorak & Gela Boebel  
Mark & Deborah Eberly  
Deborah Ehrlich  
Leo Eisenberg  
Kristin Elbert  
Jeff & Linda Elson  
James & Deborah Fellowes  
Michael Fitzsimmons & Hope Haefner  
Dale & Bridget Fox  
Scott & Dana Fraim  
Greg & Karen Fredericksen  
Mark & Kristen Freund  
Ross Fujii  
Christian Fuller  
David & Marian Geohegan  
James & Lucy Gerlach  
Al & Marilyn Gibbs  
Christopher Green  
Drs. Jeffrey & Donna Green  
James & Sheri Greenhoe  
Mel Gregware  
Dave & Virginia Griffis  
Adam Grinde  
William Gurevich  
Randall & Kimberly Hack  
Kathleen & Mark Haglage  
John Julie Hamaty  
Ted & Jeanne Hammond (Edward)  
Barbara Hanson  
Dennis Harrell  
David & Joan Heinz  
Phil & Carol Heles  
Richard Hendershott  
Annabelle Henley  
The Herrington - Fitch Family  
Foundation  
William & Debbie Hershey  
HFLP, LLC  
Alan B & Cynthia Hickman  
Gretchen Hiley  
Steve & Cathy Hilfinger  
Christopher Hilton  
Stephen Hoadley

Robert Hockenberger  
Patrick & Stephanie Howell  
Kim & Lisa Hubert  
David Hulefeld  
Kurt & Amy Ieuter  
Ted & Gretchen Iorio  
Michael James  
Mera Jetton Kohler  
Judy Jones  
Robert & Mary Keedy  
Karen Kerrigan  
Kathryn Kirn  
Tom Kirwin  
William & June Kirwin  
David Knight  
Robert Kollin  
Kevin & Molly Krauss  
Kenneth Kubitschek  
Mic & Mary Lajiness  
John P. Lambert  
Benjamin & Hillary Lane  
Steven & Linda Laurenz  
Douglas & Ellen Law  
Brad & Nancy Lawton  
Elysa Levinsohn  
Michael & Sandra Lininger  
Tom & Lucy Lloyd  
Ron & Sheri Loeb  
Ray & Nancy Ludwa  
Ron Lynch  
John Mach  
Jodi MacKenzie  
Lois MacLean  
Clifford Maine  
Frank & Elizabeth Malone  
Charles & Janice Mann  
Thomas & Dolores Marsh  
Matthew & Laurie McAuliffe  
James & Pat McClurg  
Mike & Nancy McCoy  
Chris & Pam McCoy  
Kyle McLeod  
Sally Miller  
Robert Milliron  
Richard & Diana Milock  
Bruce D. & Karen Mitchell  
Jay Mittner & Cristina Torres  
James & Janet Montgomery Jr.  
Kirk Morey  
Patrick Morrissey  
Beth Mountjoy  
David & Jean Muntz  
Thomas Nestor  
Rebecca M. Norris  
Mike & Sue Novak  
Deborah Obrecht  
Jerry & Linda Ozanne  
Carl & Zan Palmer



Tim Palmisano  
 Laura & David Pauwels  
 Rodney Pease  
 Gary & Lyn Petty  
 Ed & Julia Pietrowicz  
 Pine Hill Nursery  
 Nancy Podurgiel  
 Betsy Powell  
 George & Nancy Powell  
 Judi & David Pressick  
 Robert C. Probst  
 Brian & Lisa Rathke, DDS  
 Michael & Sharon Root  
 Keith Ross  
 Katie Roth  
 Paul & Patricia Roush  
 Thomas & Marisa Rowe  
 Hal & Sue Rummary  
 Dan & Julie Rush  
 Dan & Pat Schmick  
 Jonathan Schmidt  
 Tony & Anne Schmidt  
 Judi Schneider  
 George & Darlene Schneller  
 Dave & Erica Schulze  
 Theresa Schurman  
 Max & Ann Schwandt  
 Lee & Doris Scott  
 David & Cindy Senatore  
 Frederick Sevald  
 James Sheppard  
 Jim & Susan Sington  
 Fred & Susan Sittel  
 Aaron & Donene Smith  
 Dan & Martha Soenen  
 Tom Willette & Bonnie Southerland  
 Tom Southworth  
 Robert & Ruth Stow  
 Jannifer Stromberg  
 Summit Village Assoc. of Shanty Creek  
 Mark & Marsha Suszan  
 Kjell & Sue Svensson  
 Jim Tambling & Chris Woodling  
 James Taup  
 Gary & Lori Thelen  
 Hope & Jeff Turner  
 Nancy Twiss  
 Neil & Lisa Tyson  
 Laura Van Vlack  
 Eric VanAcker  
 Barbara VanPelt & David Varga  
 Don & Susan Venburg  
 Daniel Verderbar  
 Tom & Susan Verellen  
 Village Market  
 Thomas & Kathleen Volle  
 Rusty & Sandy Wagner  
 Paul Wakefield  
 Kenneth Warnke  
 Tom & Jane Weaver  
 Richard Welsh  
 Ed & WendeWerkmeister

George & Lucille Westerman  
 Jim White  
 Ted & Joy Whittlesey  
 Robert & Barbara Widmer  
 Carolyn Wierda  
 Glenn (Casey) Wiggins  
 Laura Wilcox  
 Frank & Judy Wilhelme  
 Marilee Williams  
 Jeff & Janet Williams  
 Craig & Caron Williamson  
 Kathy Windiate  
 Barbara Young  
 Sam & Teri Yunus  
 Scott Zimpher

#### **Leader \$250 - \$499**

Alden State Bank  
 Joseph Berkowski & Ina Fernandez  
 Curt & Beverly Bunte  
 Stephen & Janice Carlson  
 J Lewis Cooper Jr  
 John & Pat Curtis  
 Bob & Jamie Davidson  
 Rick & Sandy Doornbos  
 Kurtis & Lynn Finch  
 James Fisher  
 Michael & Carolyn Galsterer  
 John Gartner  
 Michael & Mary Haley  
 The Hayes Family  
 Chris & Laurie Herb  
 Don Hirt & Lisa Hall  
 Dan & Ann Isola  
 Susan Jeffery  
 Jim & Amy Keane  
 Ann & Kevin Lynch  
 Robert Lytle  
 Kevin & Sue Malone  
 Gavin & Allison McDermott  
 Tom Meyer  
 Eddie & Linda Miller  
 Dave & Kristy Nichols  
 William & Judith Owen  
 John Packer  
 J.P. & Cynthia Patti  
 June Prein  
 The Robinson Family Partnership  
 Fred & Carolee Rolf  
 Gary Seiter  
 Amy & Clark Shuler  
 Paula Shuler & Joe Schaap  
 Jack Spence & Katherine Yih  
 Marjorie Teglhøj  
 Joe Ursuy  
 Billy & Laura White

#### **Steward**

**\$500-\$999**

Tim & Deb Broderick  
 Chris & Cindy Coble  
 Dick & Jan Folk

Howell & Wagner Family Foundation  
 Mark & Kerry Kurowski  
 Dennis & Debra Malone  
 Duane & Jill Meyer  
 Thomas & Susan Palmer  
 Stephanie Pereira  
 Mark & Sherie Priest  
 Matthew Ryan  
 Schuss Mt. P.O.A  
 David Sibbold  
 Betse Stuart & Dave Cudney  
 Todd Vitaz  
 Robert Warner

#### **Benefactor**

**\$1000-\$1999**

J&J Torch Lake LLC  
 Rob & Linda Lanphier  
 Michael Shubeck & Nancy Monsour  
 Alan & Stacy Sollenberger

#### **Life Members**

**\$2,000 +**

Willis G. Ashby \*  
 Margaret & Brad Baxter \*  
 Carsten & Leigh Beith  
 Jeff & Stephanie Bigelow \*  
 Richard J. & Susan Bingham \*  
 Reg & Ann Bird  
 Bob Black  
 Mr. & Mrs. J.A. Blanchard, III  
 Jerry & Hendrieka Bloom  
 John & Marianne Boukamp \*  
 Norton & Mary Lee Bretz \*  
 Bud & Donna Brian  
 Barbara Brownell  
 Craig & Martha Burns  
 Sue Burns  
 Thomas & Pam Caldwell  
 Beverly & Scott Clode  
 Tom & Peg Comfort  
 Lewis Cooper III  
 DeWitt Marine  
 DLH Builders \*\*  
 Betsy Dole \*  
 Patricia A. Drake  
 Dr. J. & Nancy Edleman  
 Larry & Tina Fields  
 Karen Franseen \*  
 Richard & Constance Garcia  
 Edward & Sandra Gourley \*  
 Robert & Julia Heidt Jr.  
 Lisa Hildorf & Mark Castellani  
 David L Hunstad M.D.  
 Katie Hunter  
 Barnaby & Linda Jacob  
 William & Bonnie Kumm  
 James & Mary LaFleur  
 Thomas & Deborah Lance  
 Patricia Liesik & Phyllis Louria  
 Ray Loeschner  
 Richard & Cheryl Maury

Merrill & Jena Morey \*  
 Eric & Maria Morgan  
 Tye Nordberg \*  
 Richard & Vickilyn Olsafsky  
 F. Verne Powell  
 David & Susan Reck \*  
 Susan Sarin  
 Albert & Amelia Scaglione  
 Carl Schiele  
 Josh Scott  
 Dr. John N. Sheagren  
 Christian & Anja Stoldt \*  
 Dr. Darnell Torch Chiropractic  
 Charles & Chris Ward \*  
 \* additional contribution  
 \*\* *New Life Member 2025*

#### **Additonal Donations:**

Donations in memory of:  
 Al Bliss  
 David Knight

#### **SEOP fundraiser donations:**

A-Ga-Ming Golf  
 Antrim Dells  
 BC Pizza of Bellaire  
 Becky Norris  
 Bellaire Animal Hospital  
 Bellaire Lanes  
 Blue Pelican  
 Brownwood  
 Butch's Marina  
 Cayer Gardens  
 Centennial Golf  
 Chris & Laurie Herb  
 Family Fare of Bellaire  
 Farmers Insurance TC  
 Front Porch Restaurant  
 King Orchard  
 Leslie Meyers  
 Little Treasures Toys & Gift  
 Providence Farm  
 Ruthann's Bakery  
 Ruthie's Dairy Twist  
 Shook's Orchard  
 Torch Cellars  
 Torch Lake Café  
 Uniquely North  
 Vacation Properties Network  
 Wendy Werkmeister

#### **Grants and Funding**

Antrim Women's Alliance donated in support of our internship program.  
 The Gerrit Lee Wierda Memorial Fund helps to fund our internship program.  
 The Dole Family Foundation helps to fund our water quality studies.  
 We sincerely appreciate the funding of our work to educate and preserve and protect our waters!

The mission of the Association is to provide leadership to preserve, protect, and improve the environmental quality of the Elk River Chain of Lakes Watershed for all generations with emphasis on Lake Bellaire, Clam Lake, Torch Lake and their tributaries.

This newsletter printed on recycled paper



Three Lakes Association  
P.O. Box 689  
Bellaire, MI 49615  
3lakes.com



NON PROFIT ORG  
US POSTAGE PAID  
BELLAIRE, MICH  
PERMIT NO.5

## Your Membership Donation Makes It All Happen!

It's easier than ever to renew and donate online at [member.3lakes.com](http://member.3lakes.com)

☐ DONOR \$100   ☐ LEADER \$250   ☐ STEWARD \$500   ☐ BENEFACTOR \$1,000   ☐ LIFE \$2,000   ☐ BASIC \$60

☐ Michigan Riparian Magazine Subscription add \$17

TOTAL AMOUNT ENCLOSED: \$ \_\_\_\_\_

NAME: \_\_\_\_\_

EMAIL (REQUIRED): \_\_\_\_\_

WINTER POSTAL ADDRESS: (Street, P.O. Box) \_\_\_\_\_

CITY: \_\_\_\_\_ STATE: \_\_\_\_\_ ZIP: \_\_\_\_\_

WINTER PHONE: \_\_\_\_\_

SUMMER POSTAL ADDRESS: (STREET, P.O. BOX) \_\_\_\_\_

TOWNSHIP: \_\_\_\_\_ TOWN: \_\_\_\_\_ ZIP: \_\_\_\_\_

SUMMER PHONE: \_\_\_\_\_

May we include your name in our newsletter donor list? Yes ☐ No ☐

### Are you interested in volunteering in any of the following areas?

- ☐ Water Quality
- ☐ HS Intern Program
- ☐ Water Safety
- ☐ Education
- ☐ Invasive Species
- ☐ Membership
- ☐ Finance
- ☐ Publicity
- ☐ Office/Data Entry
- ☐ Other

Three Lakes Association is a 501(c)(3) corporation. Your dues and other contributions are tax deductible.

**To join Three Lakes Association,**

Please visit our website [3lakes.com](http://3lakes.com) or return this form with your check to: THREE LAKES ASSOCIATION, P.O. Box 689, Bellaire, MI 49615